Nº 44.– CHORUS

"HALLELUJAH!"

G. F. Händel
Edited by T. Tertius Noble
Revised by Max Spicker

Rev. xix: 6; xi: 15; xix: 16

Allegro (♩=72)

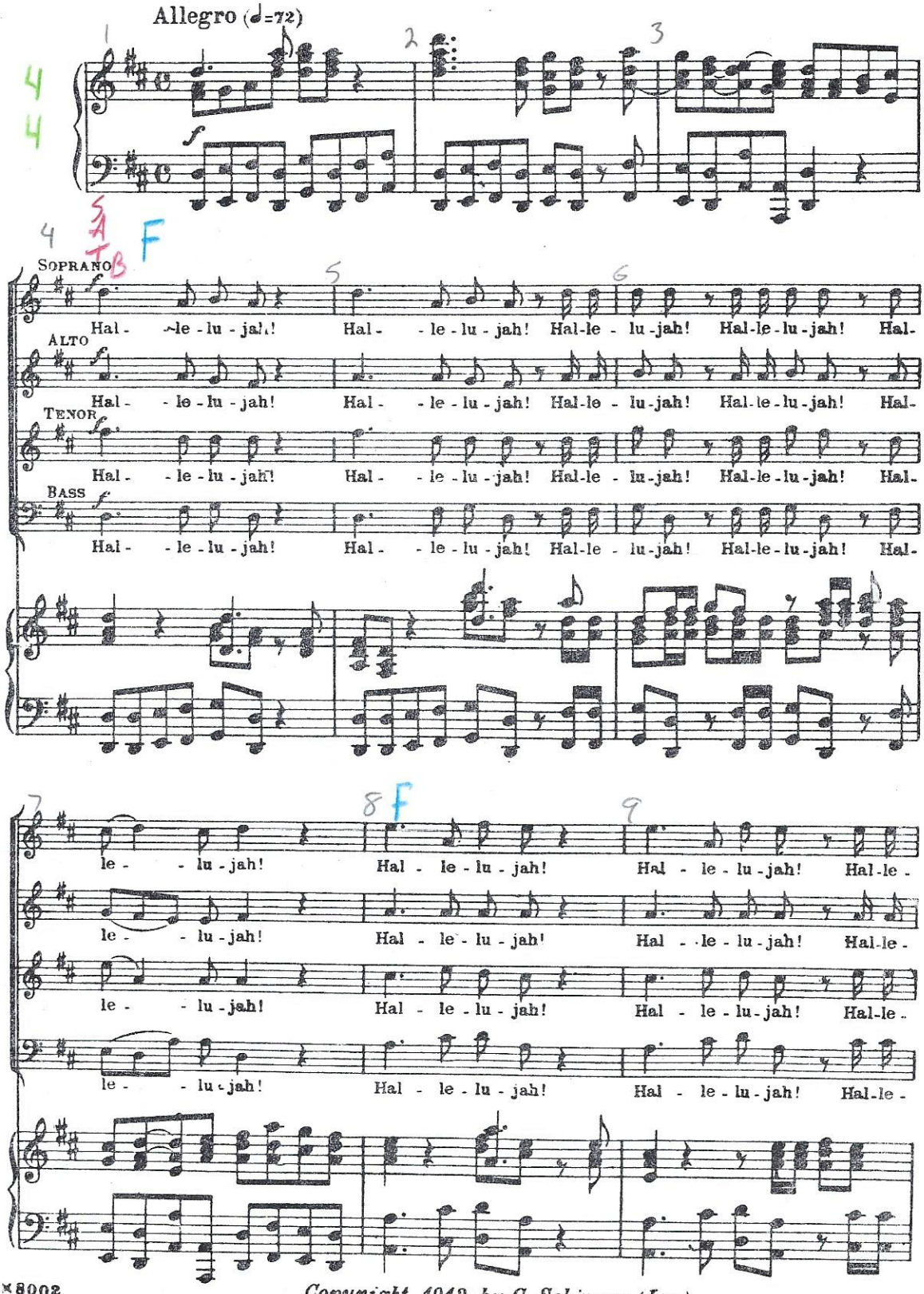

Copyright, 1912, by G. Schirmer (Inc.)
Printed in the U. S. A.

Orchestra material may be obtained from the publishers.

F

10 11 12

lu - jah! Hal-le-lu-jah! Hal - le - lu - jah! for the Lord

lu - jah! Hal-le-lu-jah! Hal - le - - lu-jah! for the Lord

lu - jah! Hal-le-lu-jah! Hal - le - - lu-jah! for the Lord

lu - jah! Hal-le-lu-jah! Hal - le - lu - jah! for the Lord

13 A 14 15

God Om - ni - po-tent reign-eth. Hal-le - lu-jah! Hal-le-lu-jah! Hal-le-

God Om - ni - po-tent reign-eth. Hal-le - lu-jah! Hal-le-lu-jah! Hal-le-

God Om - ni - po-tent reign-eth. Hal-le - lu-jah! Hal-le-lu-jah! Hal-le-

*) A

16 17 A T B 18 19 S

lu-jah! Hal-le-lu-jah! Hal-le-

lu-jah! Hal-le-lu-jah! for the Lord God Om - ni - po-tent reign-eth. Hal-le-

lu-jah! Hal-le-lu-jah! for the Lord God Om - ni po-tent reign-eth. Hal-le-

lu-jah! Hal-le-lu-jah! for the Lord God Om - ni - po-tent reign-eth. Hal-le-

**)

*) Händel's score has here . **)

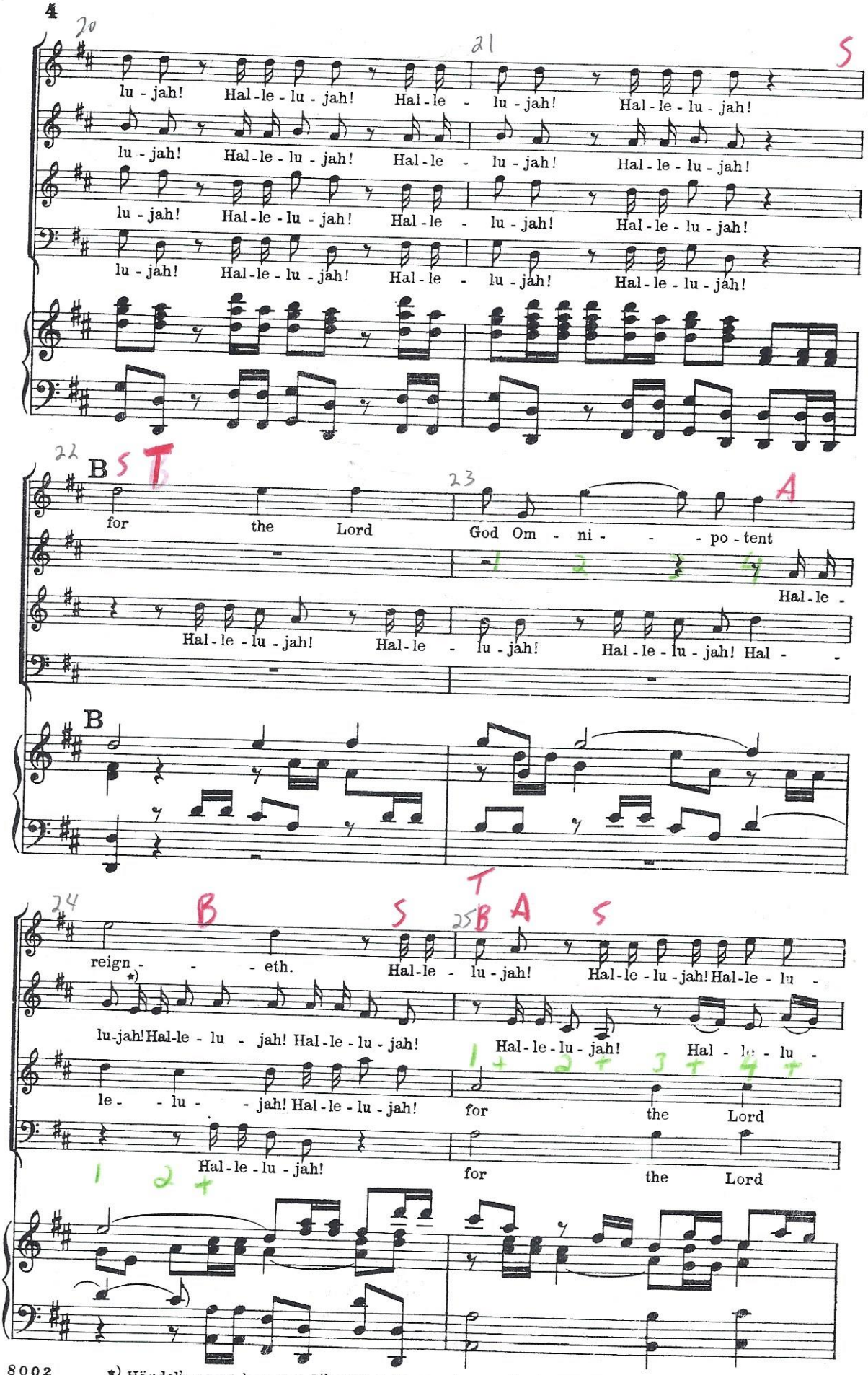

*) Händel's score has one 8th note e here only; see foot-note on next page.

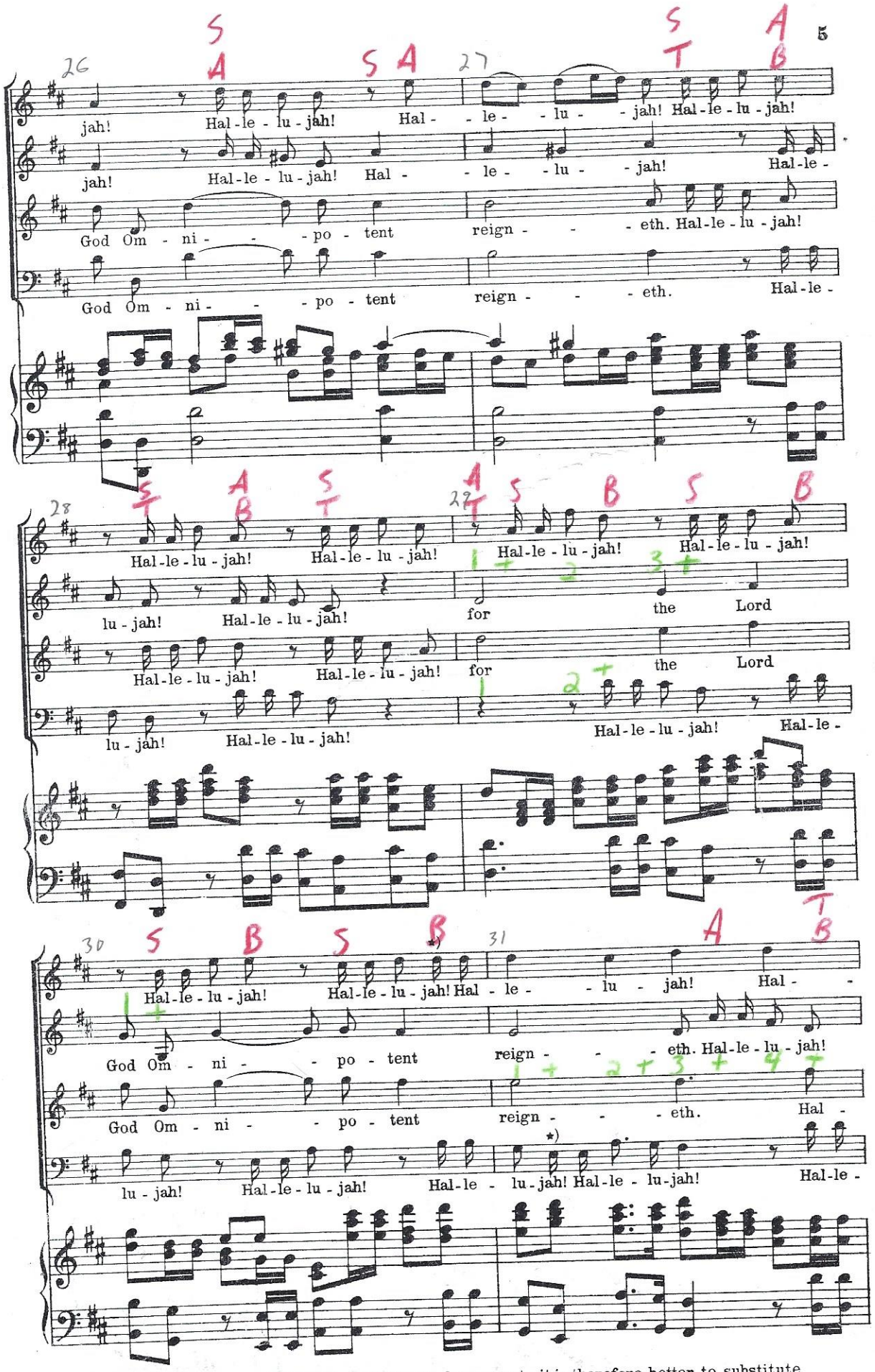

*) Händel's score has here 2 syllables for one note, it is therefore better to substitute two 16th notes for the 8th

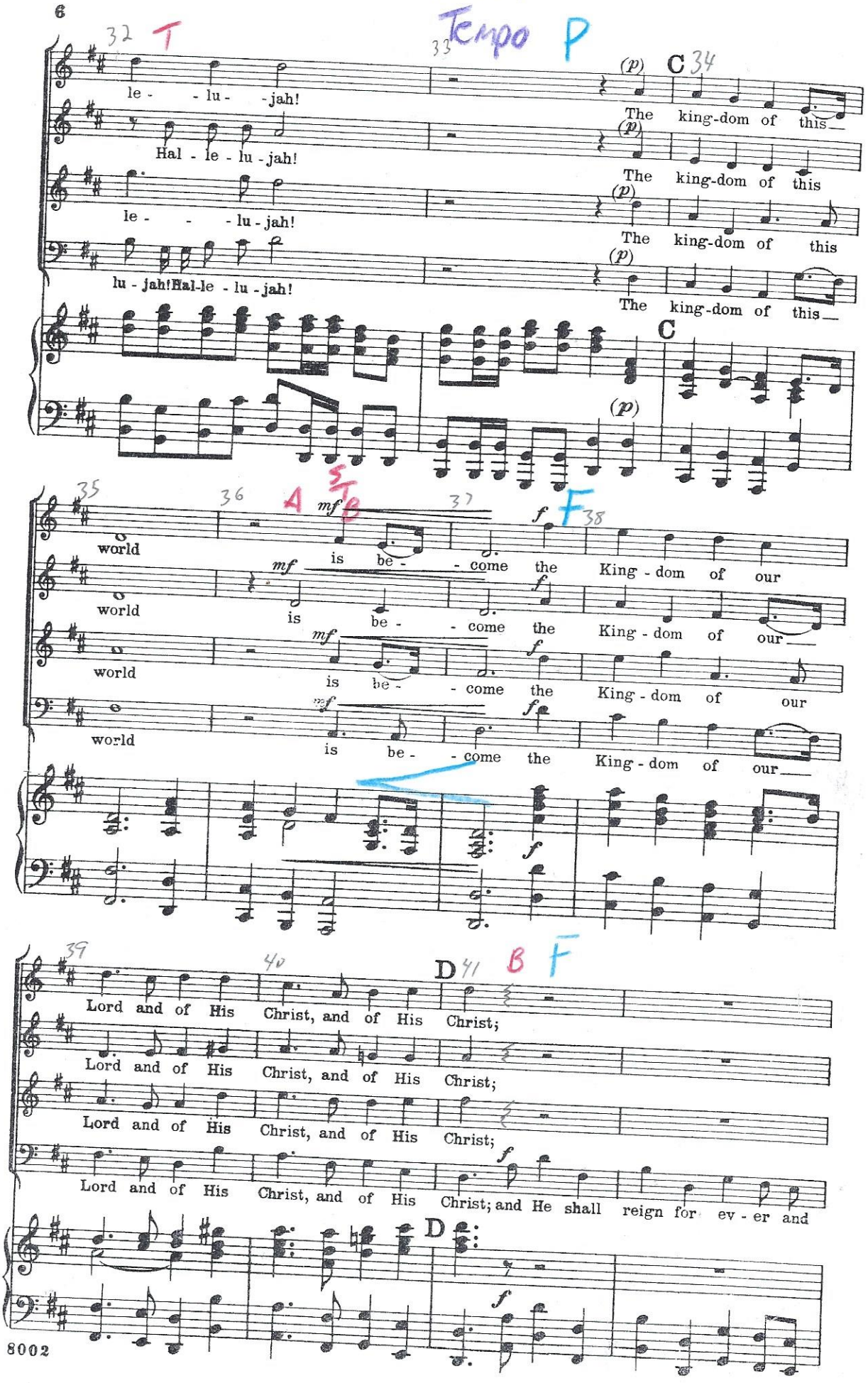
Reset
Tempo P
T
le - - lu - jah!
Hal - le - lu - jah!
le - - - lu - jah!
lu - jah! Hal - le - lu - jah!
C
The king-dom of this
The king-dom of this
The king-dom of this
The king-dom of this
world
is be - come the King - dom of our
world
is be - come the King - dom of our
world
is be - come the King - dom of
world
is be - come the King - dom of our
A
S
T
B
F
D
Lord and of His Christ, and of His Christ;
Lord and of His Christ, and of His Christ;
Lord and of His Christ, and of His Christ;
Lord and of His Christ, and of His Christ; and He shall reign for ev - er and

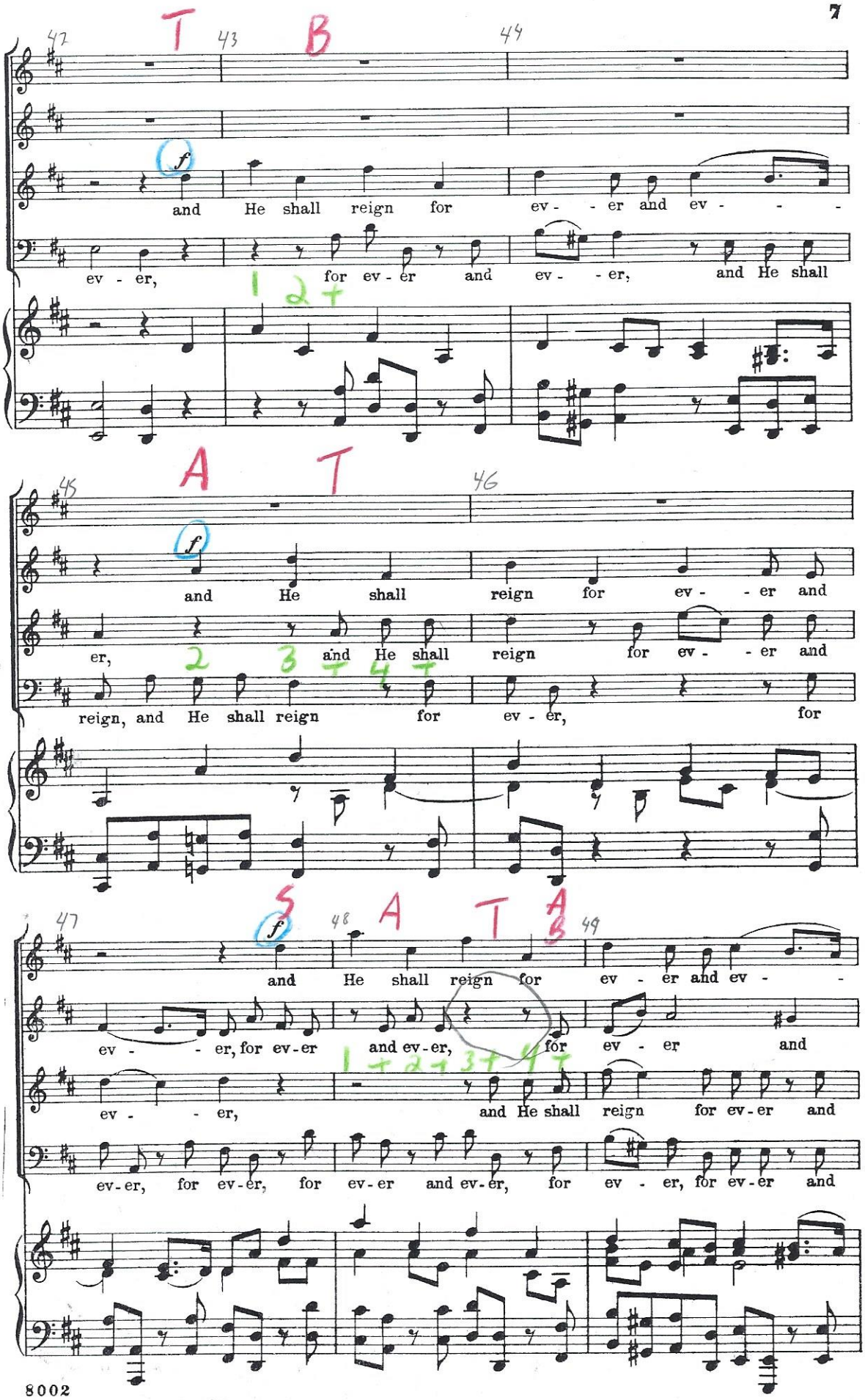
T
B
A
T
S
A
T
A
and He shall reign for ev - - er and ev - - -
ev - er, for ev - er and ev - - er, and He shall
and He shall reign for ev - - er and
er, and He shall reign for ev - - er and
reign, and He shall reign for ev - er, for
and He shall reign for ev - er and ev - -
ev - - er, for ev-er and ev-er, for ev-er
ev - - er, and He shall reign for ev-er and
ev-er, for ev-er, for ev-er and ev-er, for ev - er, for ev-er and

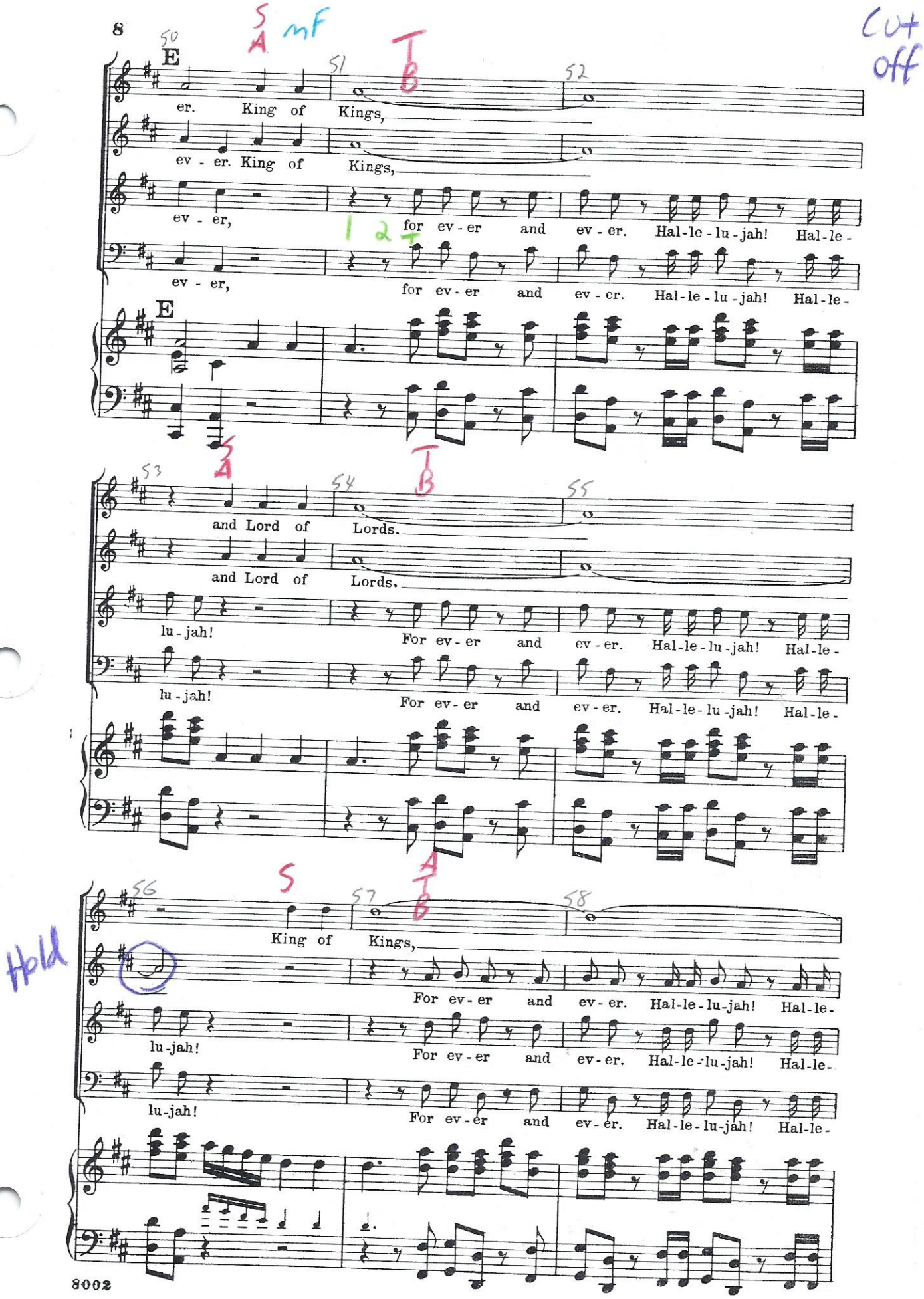
E
er. King of Kings,
ev - er. King of Kings,
ev - er, for ev - er and ev - er. Hal - le - lu - jah! Hal - le -
ev - er, for ev - er and ev - er. Hal - le - lu - jah! Hal - le -
E
and Lord of Lords.
and Lord of Lords.
lu - jah! For ev - er and ev - er. Hal - le - lu - jah! Hal - le -
lu - jah! For ev - er and ev - er. Hal - le - lu - jah! Hal - le -
King of Kings,
For ev - er and ev - er. Hal - le - lu - jah! Hal - le -
lu - jah! For ev - er and ev - er. Hal - le - lu - jah! Hal - le -
lu - jah! For ev - er and ev - er. Hal - le - lu - jah! Hal - le -

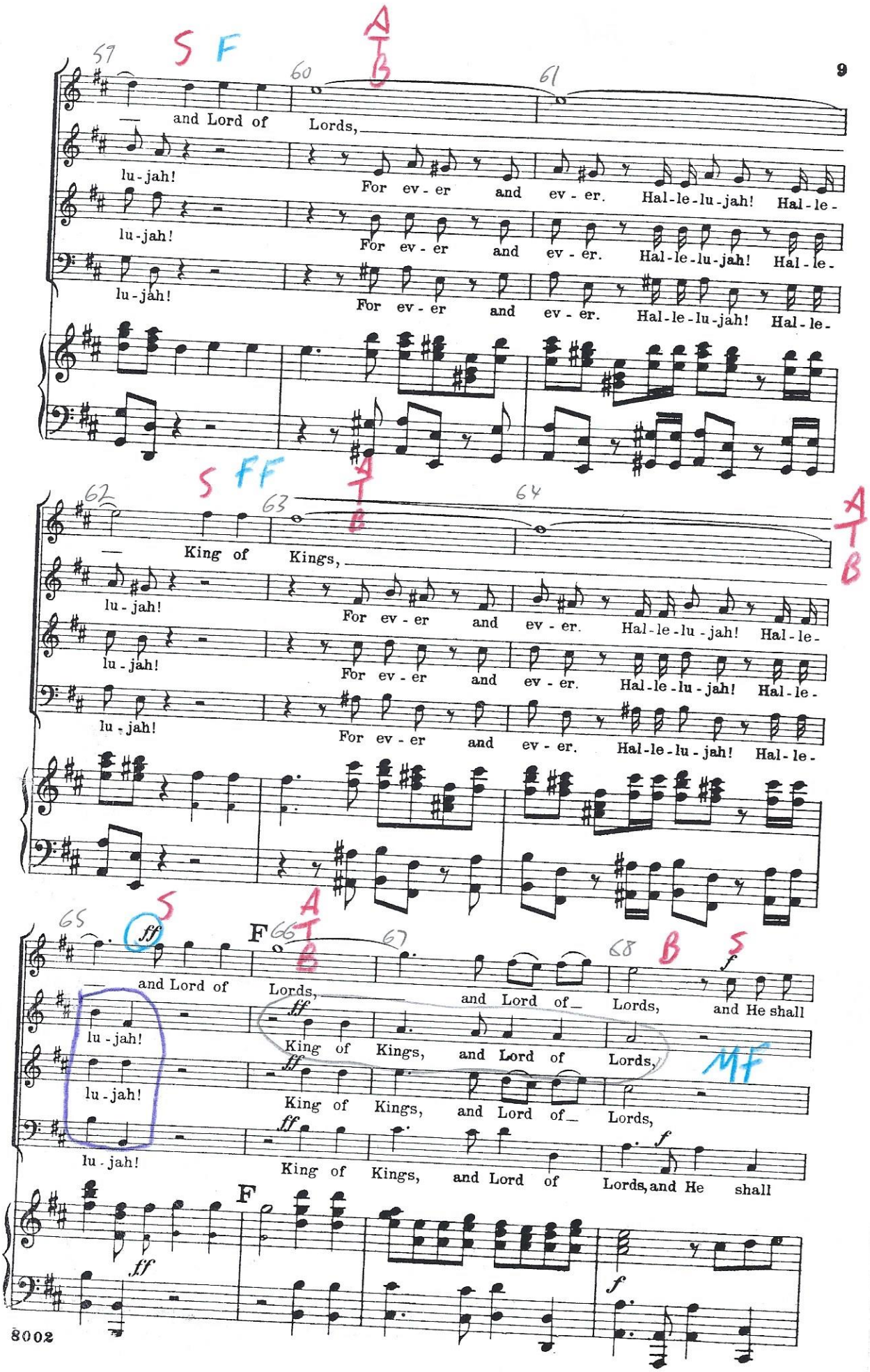
59
60
61
and Lord of Lords,
lu-jah! For ev-er and ev-er. Hal-le-lu-jah! Hal-le-
lu-jah! For ev-er and ev-er. Hal-le-lu-jah! Hal-le-
lu-jah! For ev-er and ev-er. Hal-le-lu-jah! Hal-le-
62
63
64
King of Kings,
lu-jah! For ev-er and ev-er. Hal-le-lu-jah! Hal-le-
lu-jah! For ev-er and ev-er. Hal-le-lu-jah! Hal-le-
lu-jah! For ev-er and ev-er. Hal-le-lu-jah! Hal-le-
65
66
67
68
and Lord of Lords, and Lord of Lords, and He shall
lu-jah! King of Kings, and Lord of Lords,
lu-jah! King of Kings, and Lord of Lords,
lu-jah! King of Kings, and Lord of Lords, and He shall

Rhythm

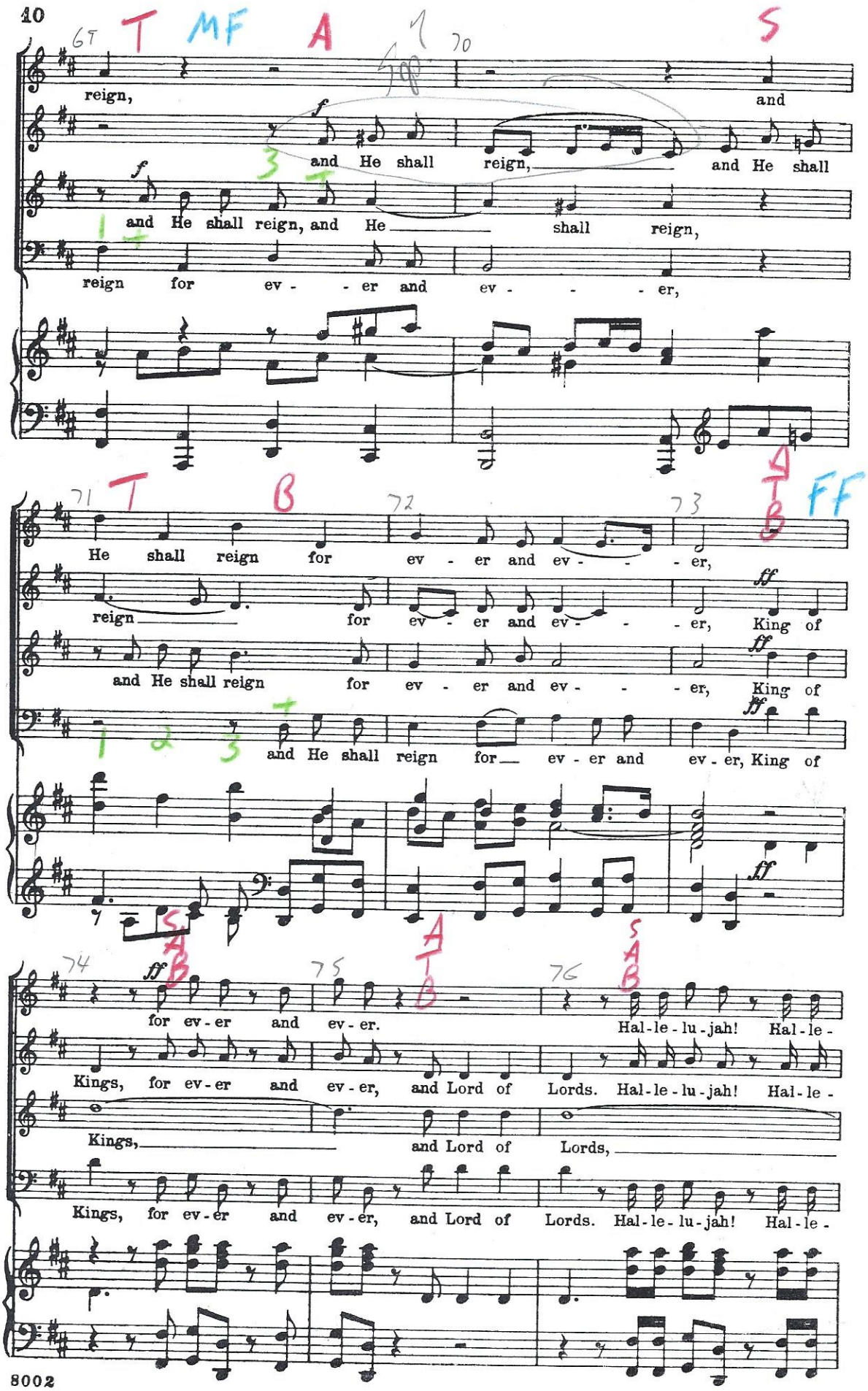
reign,
and
and He shall reign,
and He shall
and He shall reign, and He
shall reign,
reign for ev - er and ev - er,
He shall reign for ev - er and ev - er,
reign for ev - er and ev - er, King of
and He shall reign for ev - er and ev - er, King of
and He shall reign for ev - er and ev - er, King of
for ev - er and ev - er.
Hal - le - lu - jah! Hal - le -
Kings, for ev - er and ev - er, and Lord of Lords. Hal - le - lu - jah! Hal - le -
Kings,
and Lord of Lords,
Kings, for ev - er and ev - er, and Lord of Lords. Hal - le - lu - jah! Hal - le -

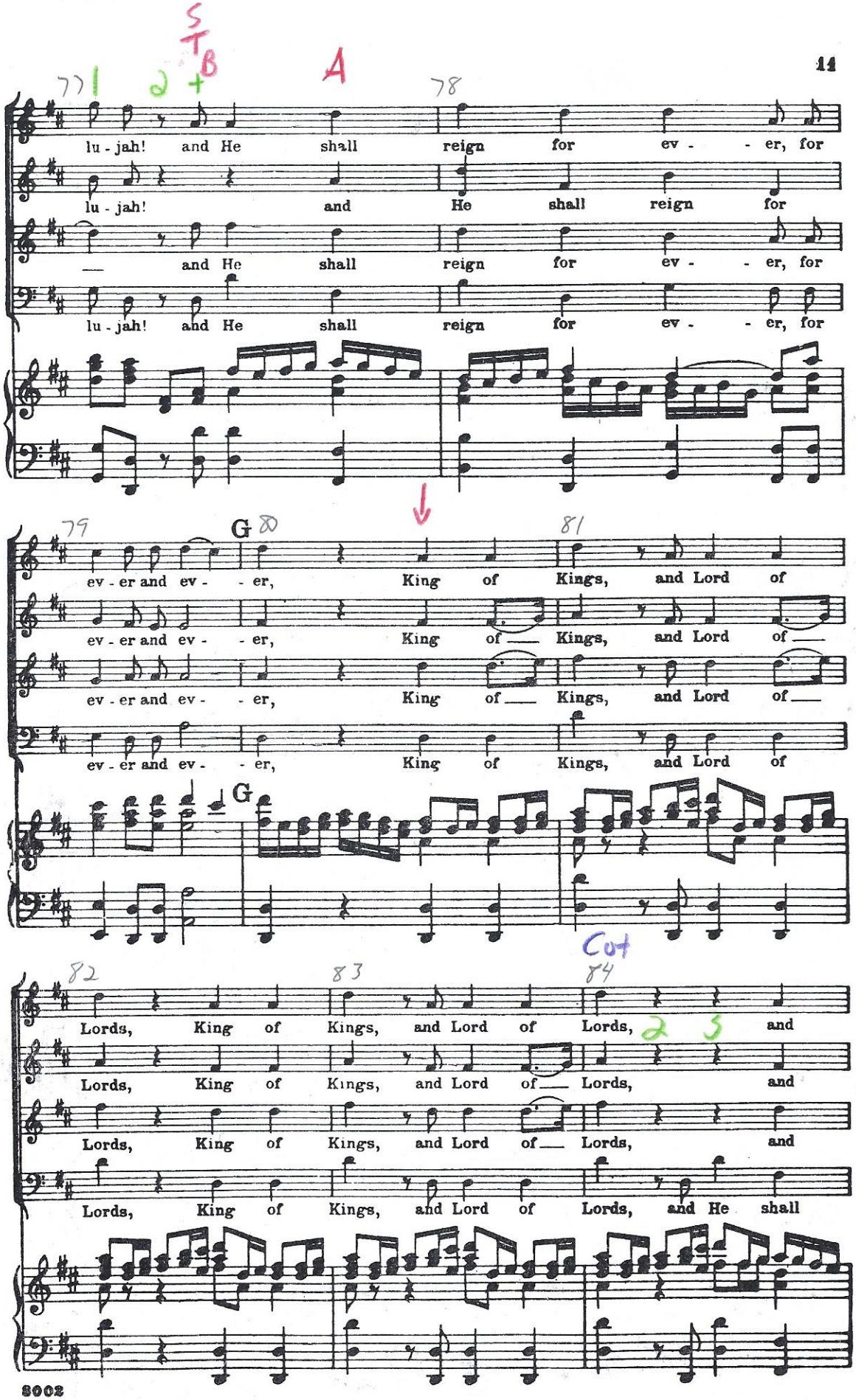
S
T
B
A
77
1
2
+
78
lu - jah! and He shall reign for ev - - er, for
lu - jah! and He shall reign for
and He shall reign for ev - - er, for
lu - jah! and He shall reign for ev - - er, for
79
G
80
81
ev - er and ev - - er, King of Kings, and Lord of
ev - er and ev - - er, King of Kings, and Lord of
ev - er and ev - - er, King of Kings, and Lord of
ev - er and ev - - er, King of Kings, and Lord of
G
Cut
82
83
84
Lords, King of Kings, and Lord of Lords, 2 3 and
Lords, King of Kings, and Lord of Lords, and
Lords, King of Kings, and Lord of Lords, and
Lords, King of Kings, and Lord of Lords, and He shall

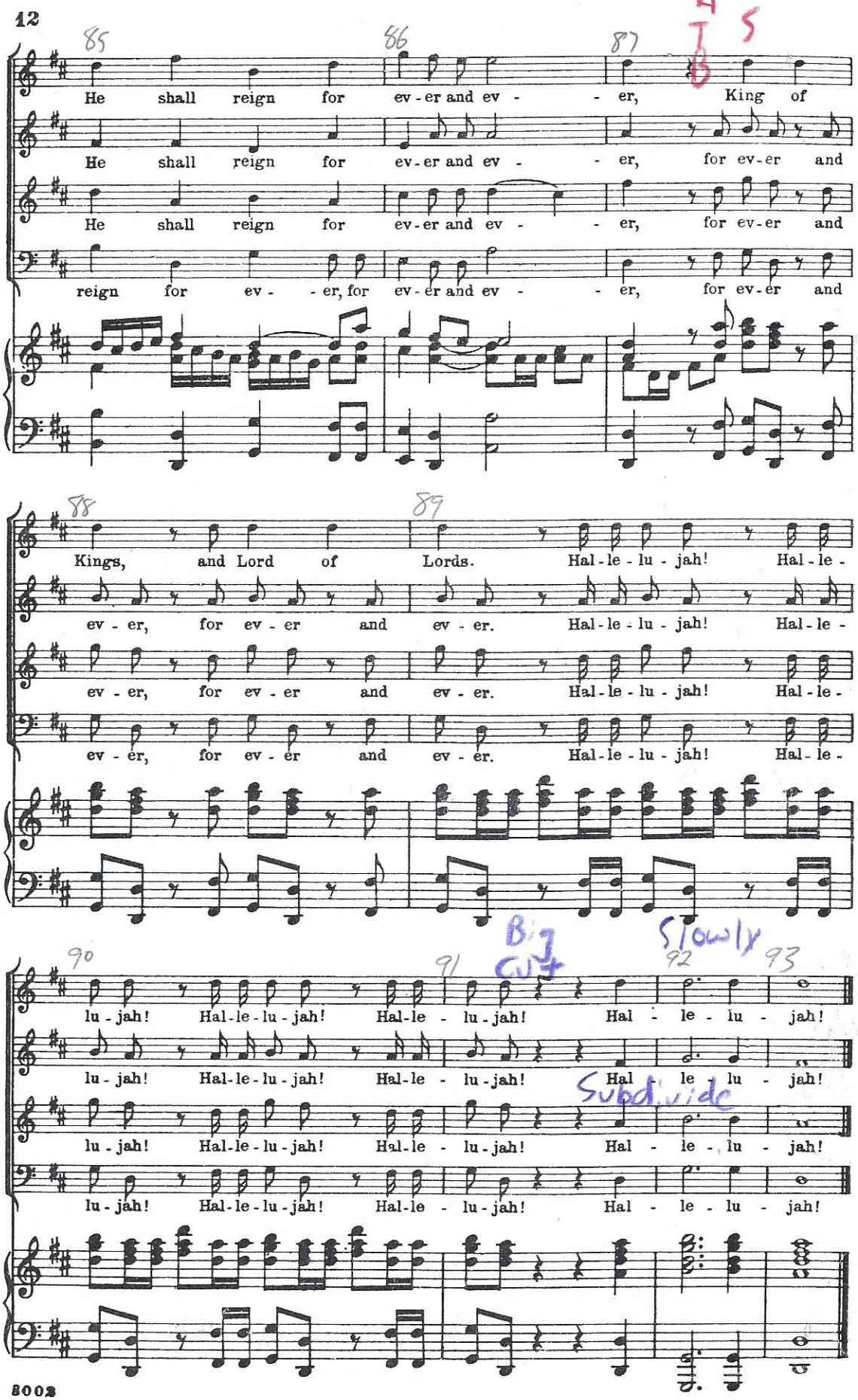

Dictate last 3 mm.

END OF PART II